

Non-Slip Treatment for Tiles, Enamel, Porcelain & Concrete

SlipSolv™ is not a coating, it is a treatment. Most anti-slip products add grit to a surface and then hold it in place with epoxy. It is a two-step process that typically costs between \$8 & \$10 per square foot for treatment.

SlipSolv™ treats the surface rather than adding a layer to it. The treatment process expands the pores, thus releasing built up dirt from both tile and grout, bringing the surface back to 'like new' condition. The cost of treatment is up to 1/10th that of applying a coating product.

Applications:

note: not for polished/gloss surfaces

- ▶ dining rooms/kitchens
- ▶ swimming pools/tile decks
- ▶ work areas/garage floors
- ▶ bathtubs/showers
- ▶ sidewalks/garden path
- ▶ stairs/walkways
- ▶ entryways/lobbies
- ▶ ~80% grip increase

Markets Served:

- ▶ residential/commercial/industrial
- ▶ schools/campus buildings
- ▶ sports center/public pool/clubhouse
- ▶ hospitals/senior & therapy units
- ▶ hotels/resorts/casinos/spas
- ▶ malls/grocery/big box stores
- ▶ restaurants/fast food/hospitality
- ▶ military/government/corrections
- ▶ office/residential buildings



Features:

- ▶ up to 1/10th cost of a coated application
- ▶ 80% average grip increase
- ▶ ½ gallon treats 150-200 sq/ft
- ▶ lasts up to 5 years, retreat at 50%
- ▶ can be used as a strong cleaning agent

Tile Before

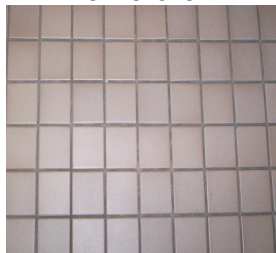

Tile After

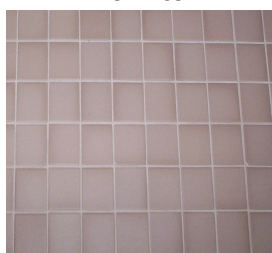

Deep Pore Cleaning:

- ▶ Note the color of the grout in the picture on the right after the **SlipSolv™** treatment
- ▶ **SlipSolv™** can be mixed with water and used to retreat the floor in high traffic areas
- ▶ **SlipSolv™** can be greatly diluted and used as an efficient cleaner

Exceeds standards set by ADA and OSHA for walking surfaces. To get an estimate for a **SlipSolv™** treatment for your home or business, please contact one of our sales agents.

Sales Rep:

Email:

Tel: